

Thank you to our  
*Partners*

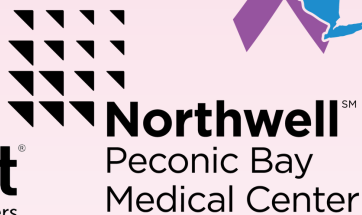

SUFFOLK COUNTY MEDICAL SOCIETY  
& SUFFOLK ACADEMY OF MEDICINE  
PRESENT

# Galentine's Women's Health Fair

A FREE EVENT FOR THE COMMUNITY  
FOCUSING ON THE WOMEN IN YOUR LIFE

FEB | WED | 2025  
12

6:30 - 10:00 PM

Long Island Aquarium

431 E Main St, Riverhead, NY 11901

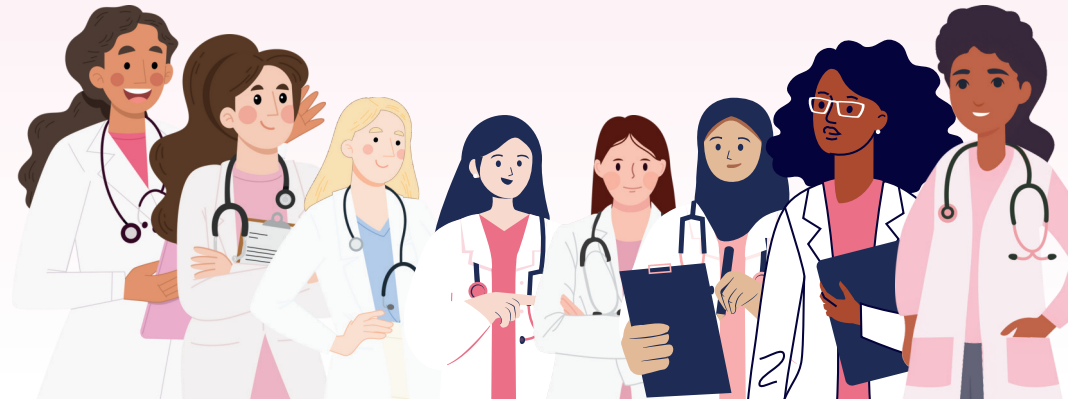

# Event Schedule

## 6:30 PM

Event Begins

- Sweet Treats & Coffee Station
- Cash Bar
- Explore our Partners
- Raffles

## 7:30 PM - 8:45 PM | Shark Room

Welcome

- Nicole Gerberg, Executive Director

Speakers

- Womens' Health, Wellness, & Advocacy

## 9:30 PM

Raffles Drawn

## 10:00 PM

Event Ends

## Sweet Treats

Apple Pie Bars

Assorted Cookies

Brownies

Caramels

Peanut Butter Truffles

Peppermint Patties

Rainbow Cookies

White Chocolate-Covered Cheesecake Pops

# About Us

## ADVOCACY

SCMS & SAM provide a collective voice in advocating for physicians and healthcare priorities that affect our profession and our patients, both locally and nationally

## COMMUNITY

SCMS & SAM are actively involved in community engagement, education, research, growth, and public health by working with our students, physicians, medical institutions, businesses, and elected officials

## LEADERSHIP

SCMS & SAM have a strong track record of cultivating physician leaders at the local, state and national level

## NETWORKING

SCMS & SAM provide a platform for physicians to network with each other across specialties, institutions, and our community, in order to build strong referral networks to improve provider communication and patient care

## Co-chairs

Camile A. Gooden, MD, FACP

Leslie Marino, MD, MPH

Sara Siddiqui, MD, FAAP

## Executive Team

Nicole Gerberg, Executive Director

Saadia Mahmood, MPH

Hephzibah Yoo



[www.suffolkcountymedical.com](http://www.suffolkcountymedical.com)



(631) 851-1400



[suffolkcountymedical](https://www.instagram.com/suffolkcountymedical)



[info@scms-sam.org](mailto:info@scms-sam.org)



Suffolk County Medical Society

# Raffles

**1 for \$5**

**5 for \$20**

**20 for \$50**

**Duck, Duck, Play Ball!**- 4 tickets to LI Ducks game and signed ball

**Let's Go METS!** - 4 tickets to a METS game and METS hat

**Farm to Table**- Basket of treats from Rexer Farms

**Go Fish!** - ½ day of fishing on James Joseph for 2

**Playtime!** - Kids toys

**Pizza & Beer**- 6 pack of beer, \$30 to Little Vincents, \$25 to Tap Room

**Off Broadway**- 2 main stage tickets to Argyle Theatre

**SMILE!**- Electric toothbrush, SWAG, \$500 off treatment to Dr. Gellerman

**Wear RED!**- Beautiful bag and matching hat

**Straight to Sleek** - Keratin hair treatment at NY Haircutters in Copaigue

**Under the Sea**- 4 tickets to the Long Island Aquarium and a bottle of wine

**Rejuvenate!** - \$110 Deep Blue signature facial, brightening cleanse, SPF 50 sunscreen, advanced replenishing cream, travel bag, headband

**Sweet Treat!** - Jams, swag, and \$50 gift certificate from BRIERMERE Farms

# Tables

- 1** Catholic Health
- 2** Northwell Katz Institute for Women's Health
- 3** Northwell Peconic Bay Medical Center
- 4** Healthfirst
- 5** Charlie Health / The Ellen Hermanson Foundation
- 6** NYU Langone Health
- 7** New York Breast Reconstruction & Aesthetic Plastic Surgery
- 8** Stony Brook Medicine
- 9** The Edie Windsor Healthcare HIV Center at Stony Brook Southampton
- 10** American Investment Planners / Medtronic
- 11** Spine Medicine & Surgery of Long Island / THD America
- 12** Boston Scientific
- 13** Health & Welfare Council of Long Island
- 14** Cornell Cooperative Extension of Suffolk County / Suffolk County Department of Health Services
- 15** Stony Brook Medicine
- 16** Orthopaedic Associates of Manhasset / Signature Premier Properties
- 17** Paragon HealthNet / NSPC Brain & Spine Surgery
- 18** New York Plastic Surgical Group
- 19** Metro Physical & Aquatic Therapy
- 20** Memorial Sloan Kettering Cancer Center
- 21** Resolve Psychiatry / The Retreat
- 22** New York Cancer & Blood Specialists

# Speakers

## **Antigone Argyriou, MD, FAAPMR**

- *Pain Management Treatments Available for Osteoporosis-related Compression Fractures of the Spine*

## **Uschi Auguste, MD**

- *Women and Heart Disease: Understanding Your Unique Risk Factors*

## **Jean Cacciabaudo, MD**

- *Why Go Red for Women's Heart Health?*

## **Melissa Fana, MD**

- *Breast Cancer - Stage to Biology*

## **Sushma Gaddam, MD**

- *Screening Mammogram Guidelines and Alleviating Anxiety at the Imaging Center*

## **Razia Jayman-Aristide, MD**

- *Unveiling the Myths of Menopause and Hormone Replacement Therapy, Treatment Discussion, and Normalizing the Discussion for Women*

# Speakers

## **Susan Lee, MD**

- *The Evolution of Breast Cancer Care and the Breast Program at Northwell Peconic Bay Medical Center: Evolving With the Times*

## **Radhika Malhotra, MD**

- *NETS, Northwell Emergency Telemedicine Services, an Informative Introduction*

## **Yelda Nouri, MD**

- *The Role of Additional Targeted Therapies in the Treatment of Early-Stage Breast Cancer*

## **Beverly Ortiz, MD**

- *Women's Cancer : Below the Belt*

## **Danielle O'Shaughnessy, MD**

- *"What My Friends Don't Tell Me", An Introduction to Pelvic Floor Disorders*

## **The Retreat**

- *A Survivor's Story*